

Patient report

Bio-Rad DATE: 03/29/2019
D-10 TIME: 05:43 PM
S/N: #DJ4I016123 Software version: 4.20-2
Sample ID: 10469109
Injection date 03/29/2019 05:36 PM
Injection #: 33 Method: HbA1c
Rack #: --- Rack position: 6

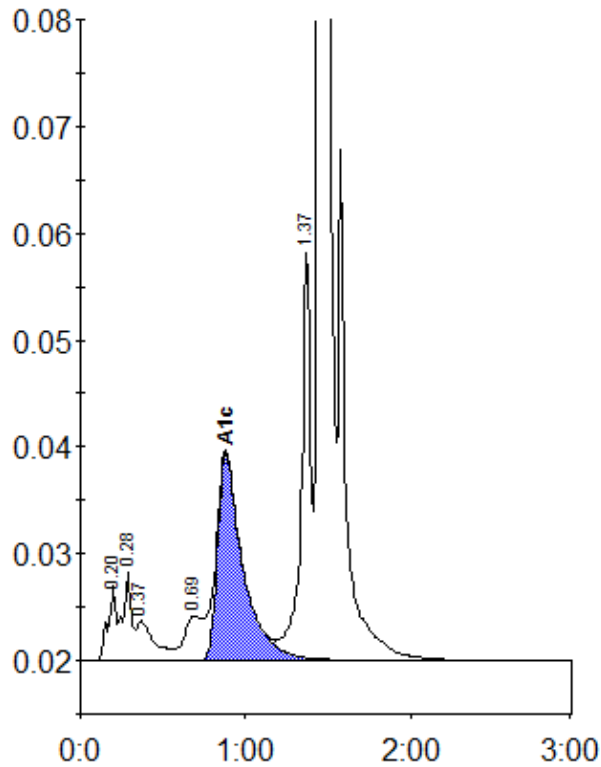

Peak table - ID: 10469109

| Peak | R.time | Height | Area | Area % |
|-------------|--------|---------|---------|--------|
| A1a | 0.20 | 6909 | 23881 | 1.0 |
| A1b | 0.28 | 8235 | 29882 | 1.3 |
| Unknown | 0.37 | 3689 | 27510 | 1.2 |
| LA1c/CHb-1 | 0.69 | 4096 | 29245 | 1.3 |
| A1c | 0.88 | 19345 | 207257 | 12.0 |
| P3 | 1.37 | 38417 | 153202 | 6.7 |
| A0 | 1.45 | 570165 | 1830425 | 79.5 |
| Total Area: | | 2301402 | | |

| | |
|----------------|------|
| Concentration: | % |
| A1c | 12.0 |